

1 RESIDENTIAL TYPE 1B-1 MARKETING  
1/4" = 1'-0"

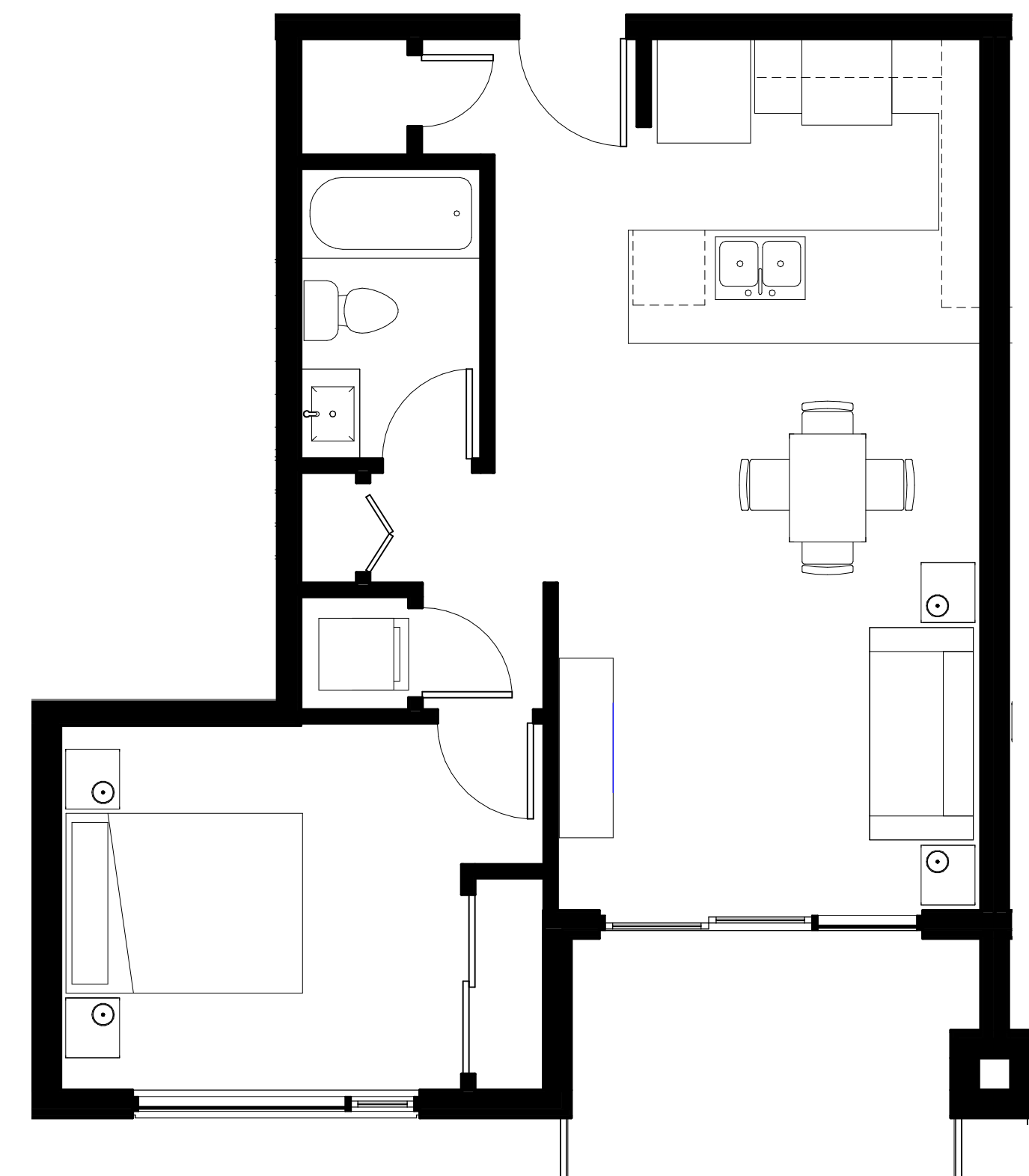

2 RESIDENTIAL TYPE 1B-2 MARKETING  
1/4" = 1'-0"

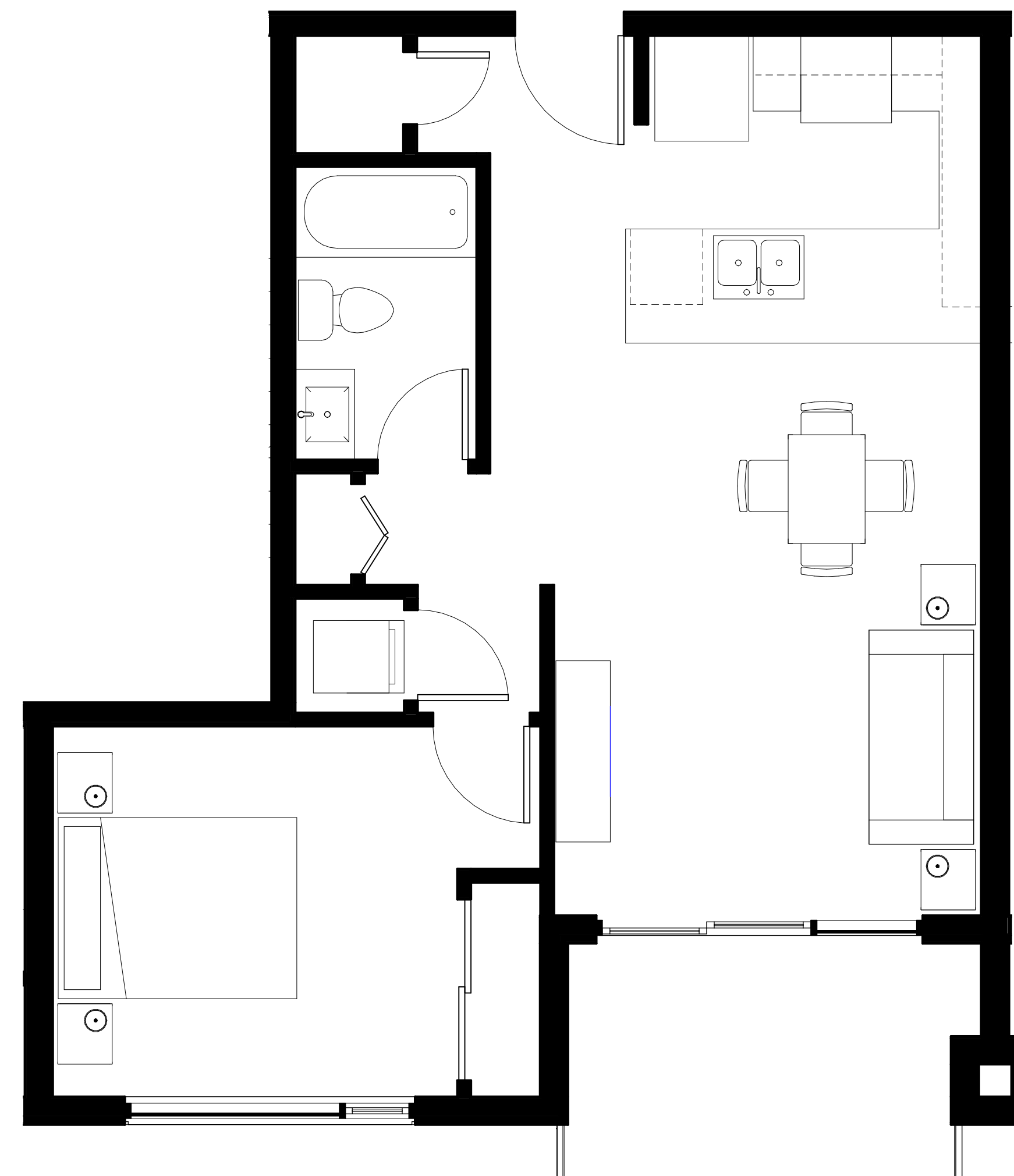

3 RESIDENTIAL TYPE 1B-2a MARKETING  
1:37

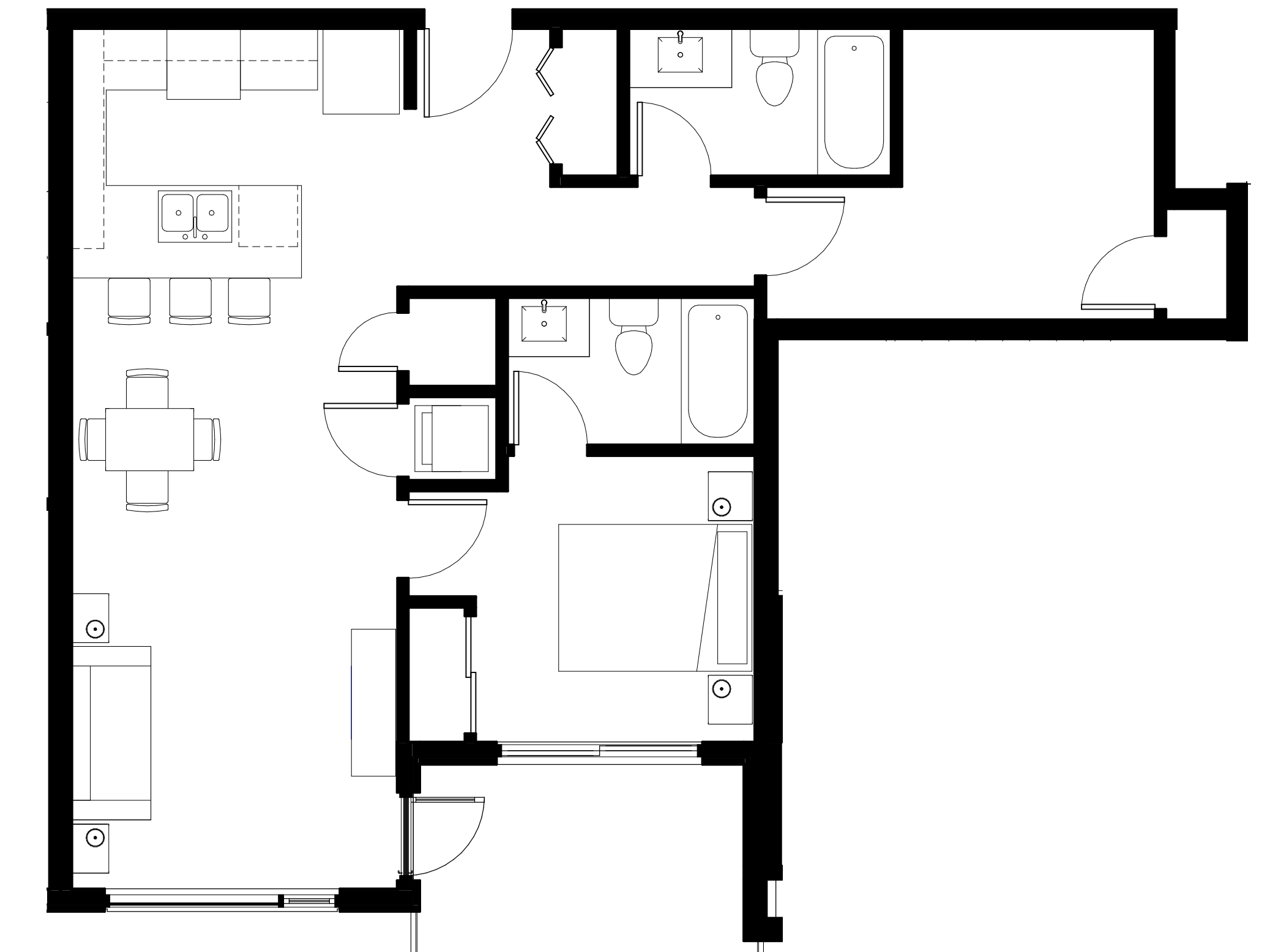

4 RESIDENTIAL TYPE 1B-3 MARKETING  
1/4" = 1'-0"

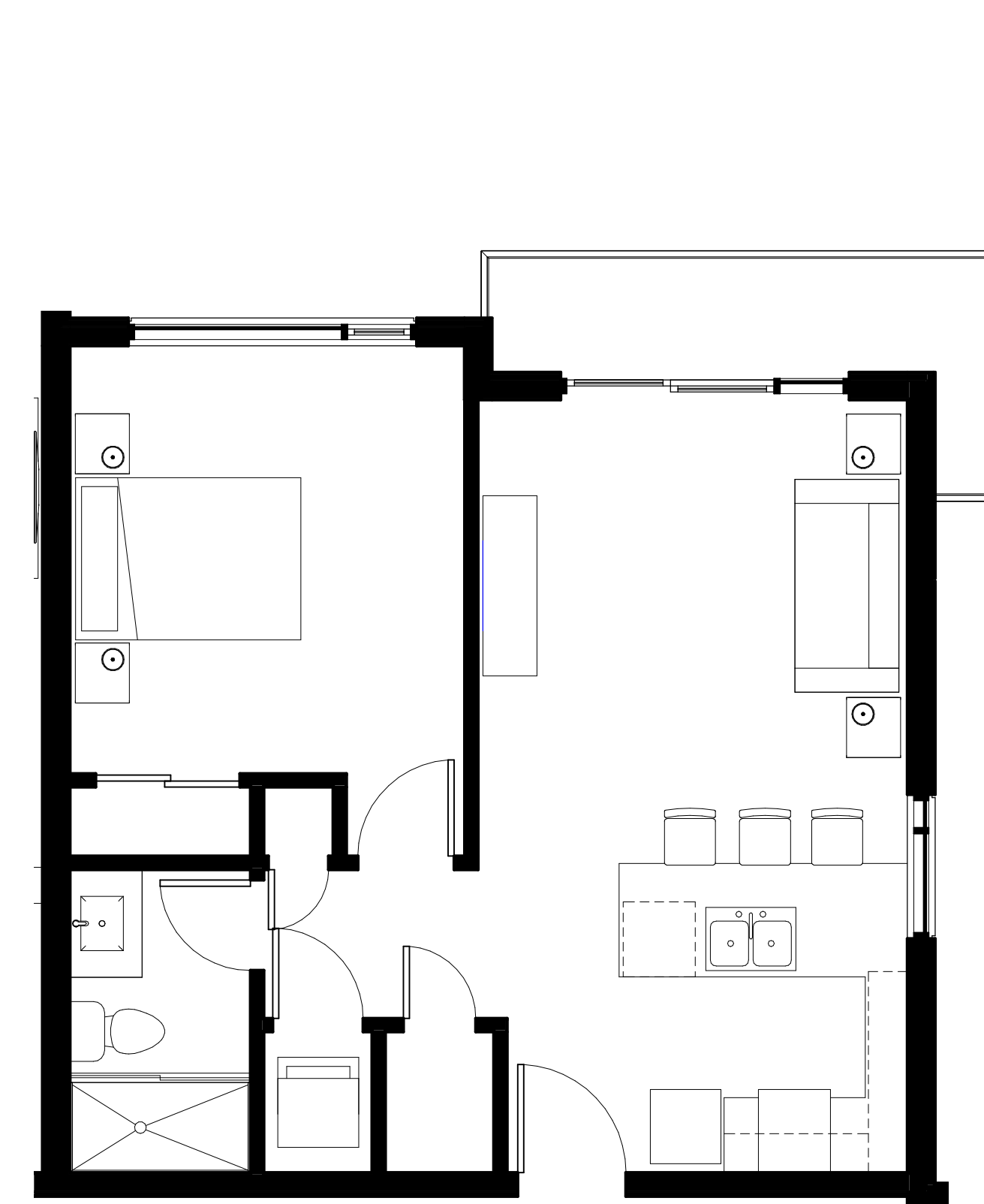

5 RESIDENTIAL TYPE 1B-4 MARKETING  
1/4" = 1'-0"

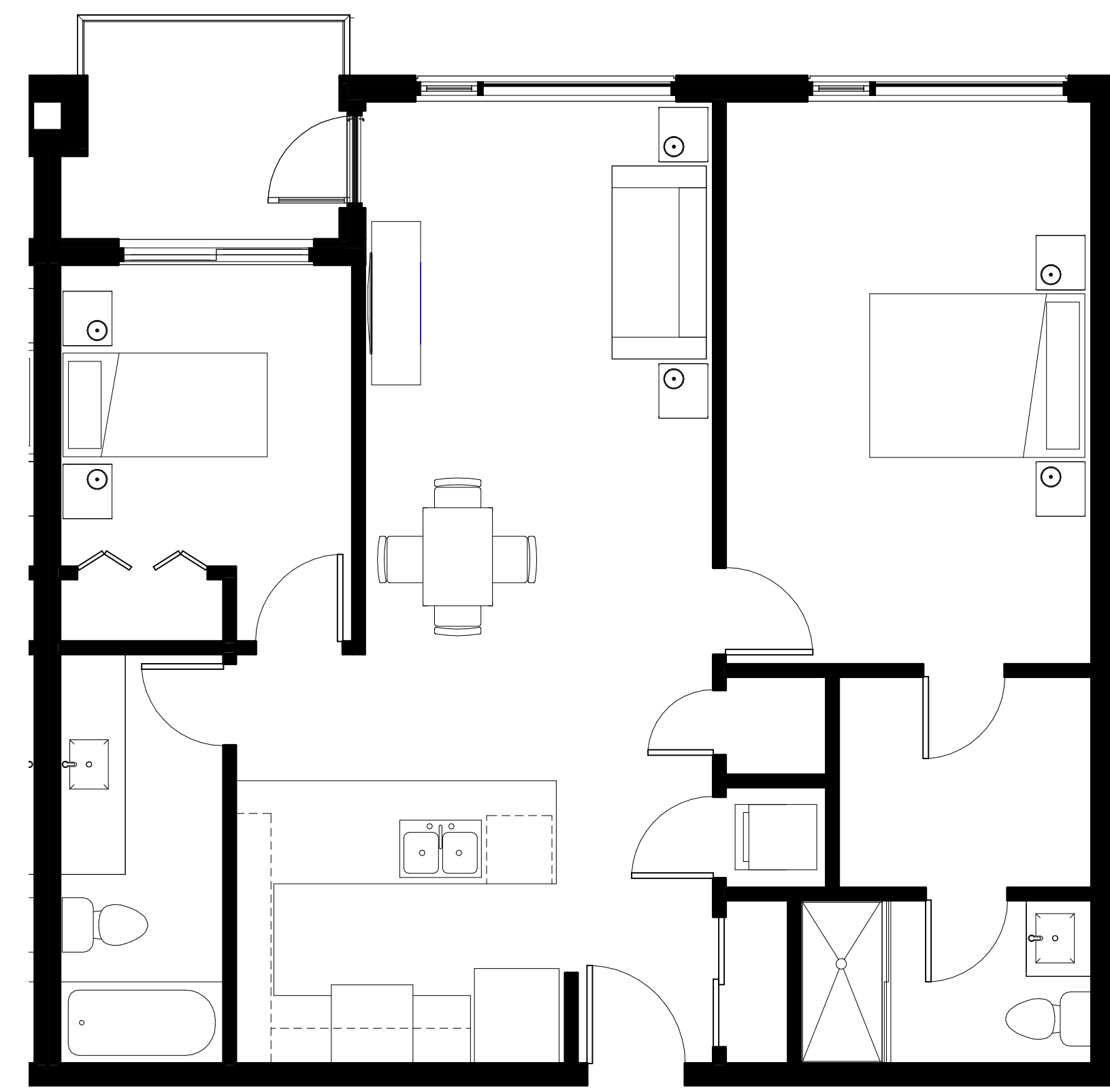

6 RESIDENTIAL TYPE 2B-1 MARKETING  
1/4" = 1'-0"

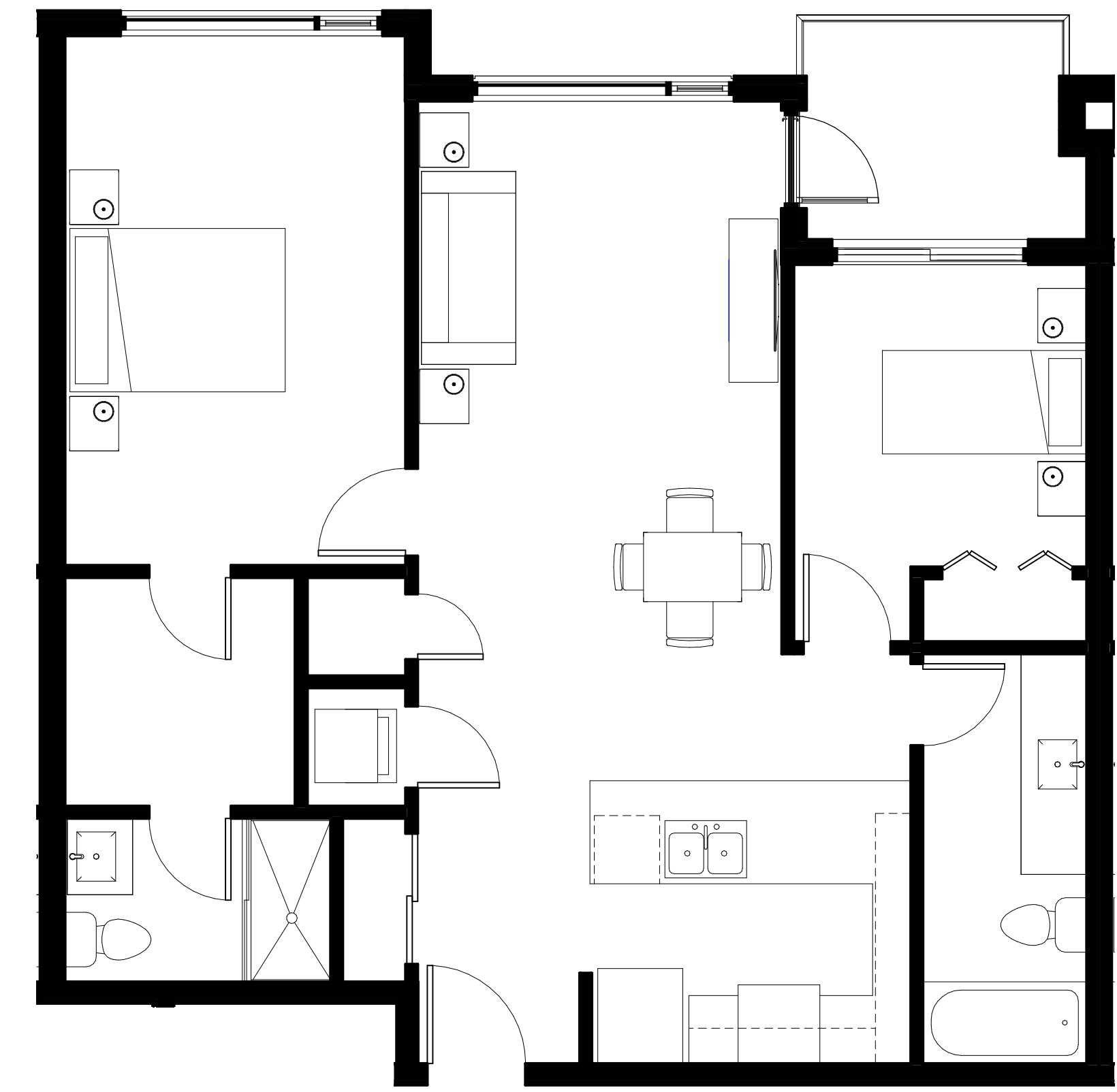

7 RESIDENTIAL TYPE 2B-2 MARKETING  
1/4" = 1'-0"

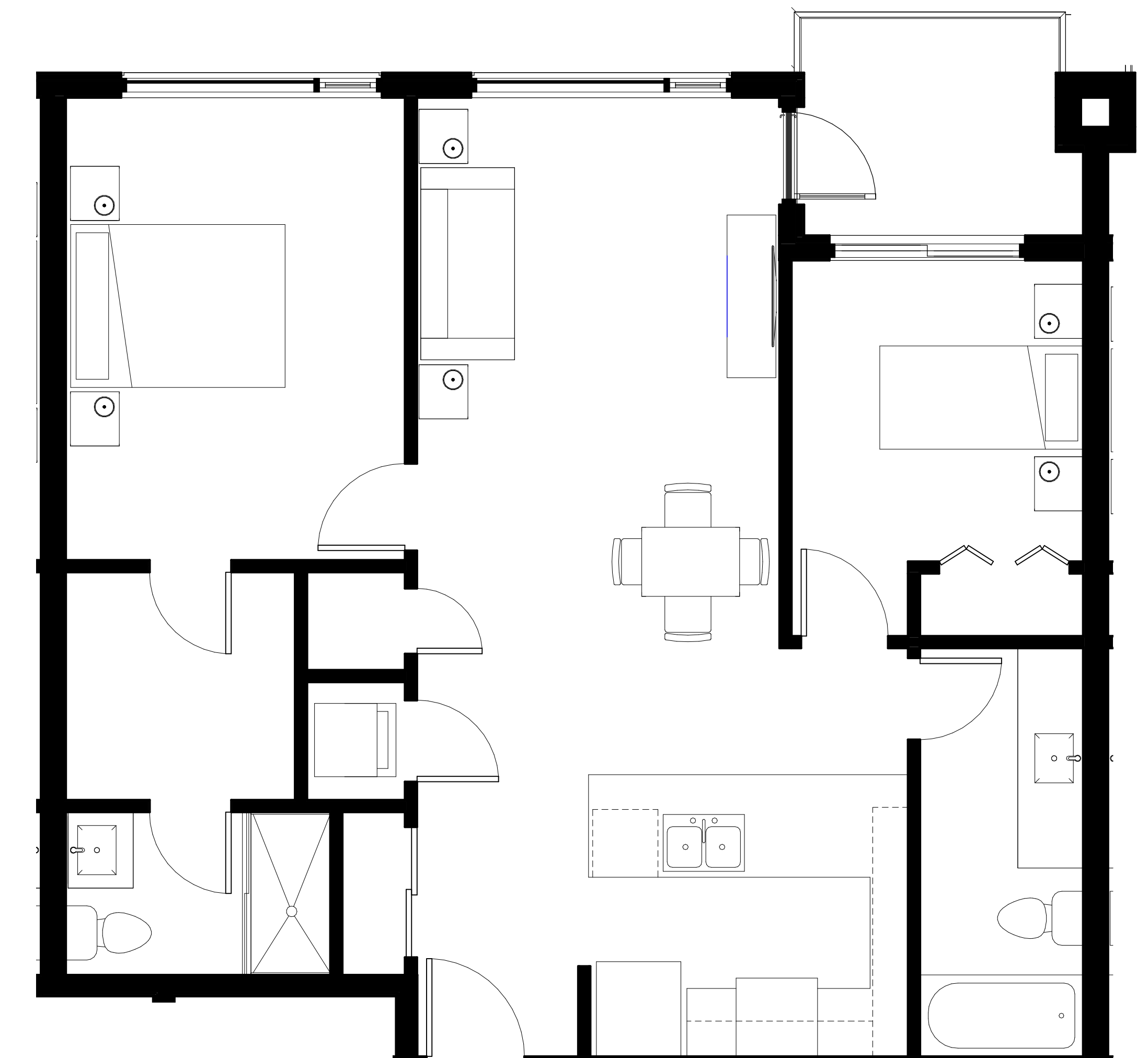

8 RESIDENTIAL TYPE 2B-2a MARKETING  
1:37

No	Description	Date
24		
23		
22		
21		
20		
19		
18		
17	ELEVATOR PIT WATERPROOFING ISSUED TO SITE	JUN 14 2018
16	ISSUED FOR CONSULTANTS	JUNE 5 2018
15	ISSUED FOR HYATT DD SUBMITTAL	MAY 22 2018
14	ISSUED FOR FOUNDATION IFC	MAY 16 2018
13	ISSUED FOR HOTEL BUILDING PERMIT	MAY 11 2018
12	ISSUED FOR MIXED USE FOUNDATION PERMIT	APR 18 2018
11	ISSUED FOR HOTEL FOUNDATION PERMIT	FEB 27 2018
10	ISSUED FOR CONSULTANTS	FEB 08 2018
9	ISSUED FOR MIXED USE INTERIOR REVISION	NOV 16 2017
8	ISSUED FOR MIXED USE EXTERIOR REVISION	OCT 25 2017
7	ISSUED FOR HYATT REVIEW	AUG 19 2017
6	ISSUED FOR HYATT REVIEW	JUN 06 2017
5	ISSUED FOR ADT RESPONSE	FEB 27 2017
4	ISSUED FOR DP 6	DEC 23 2016
3	ISSUED FOR DP	SEP 02 2016
2	ISSUED FOR FINAL REVIEW	AUG 15 2016
1	ISSUED FOR PRELIM PLAN	JULY 27 2016

Project Name

**6-STORY HYATT HOTEL**

Project Address  
1915 ENTERPRISE WAY  
KELOWNA, B.C.

Sheet Name  
**UNIT MARKETING PLANS**

Sheet No. **A251**

Project No. **21101**

Start of Project **JUN, 2016**

**SIGN & SEAL**  
These plans are **COPYRIGHTED** and **ALL RIGHTS ARE RESERVED**. The reproduction of these plans in any form, in part or as a whole is strictly prohibited. This plan and design are, and all things therein, the exclusive property of **MARA + NATHA ARCHITECTURE LTD.** and may not be reproduced without written consent.  
It is the responsibility of the Owner and General Contractor to verify all dimensions and site conditions prior to commencement of work and they shall notify the architect of any errors, omissions or discrepancies. Any work completed without architect's knowledge will be the full responsibility of the Owner and General Contractor.

**MARA + NATHA ARCHITECTURE LTD.**  
285 - 9600 Cameron Street Burnaby B.C. V3J 7N3  
O: 604.420-2233  
C: 604.970-8413  
Email: rob@maranarch.com  
Web: www.maranarch.com

AIBC, AIA, SAA

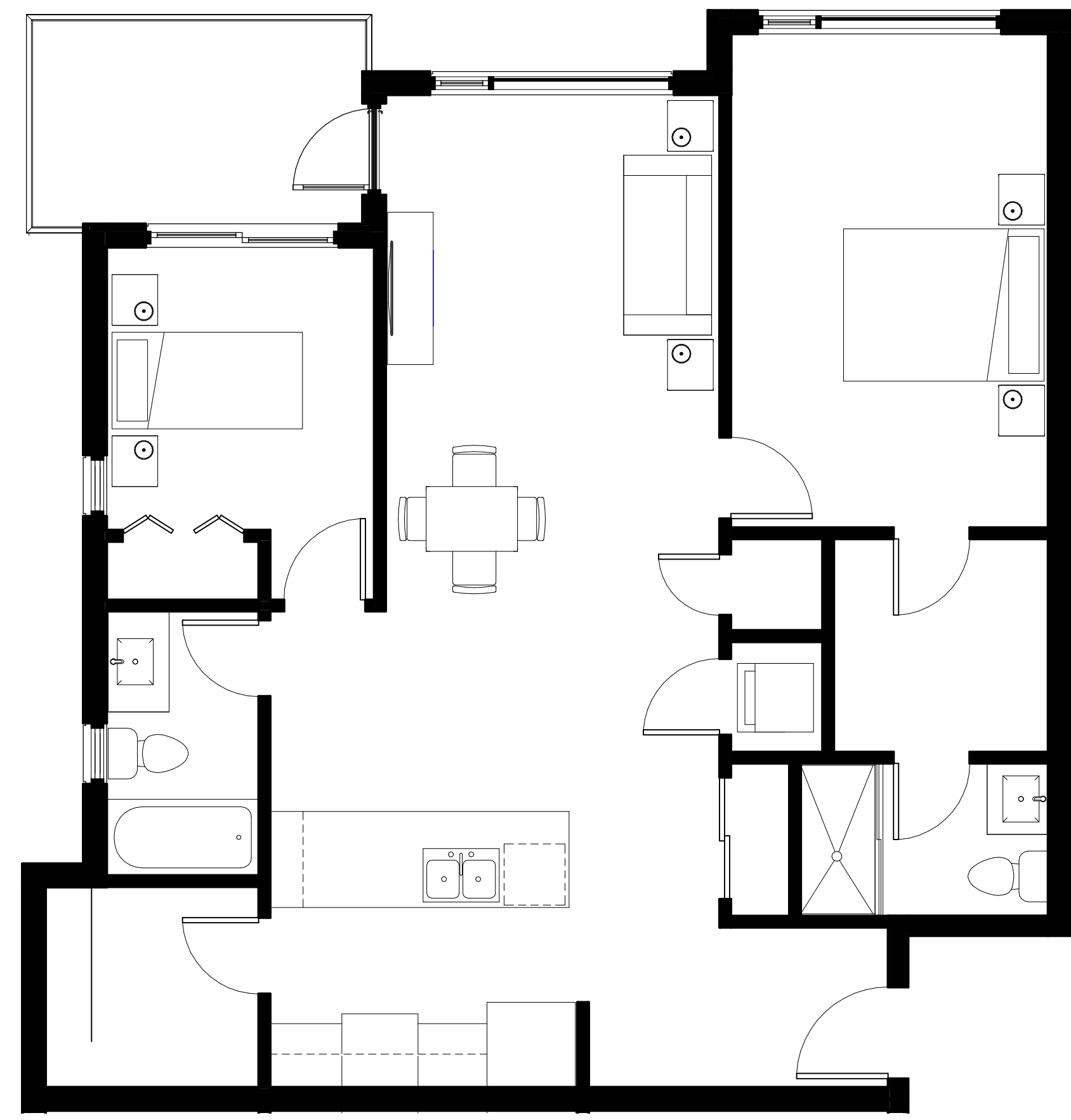

1 RESIDENTIAL TYPE 2B-3 MARKETING  
1/4" = 1'-0"

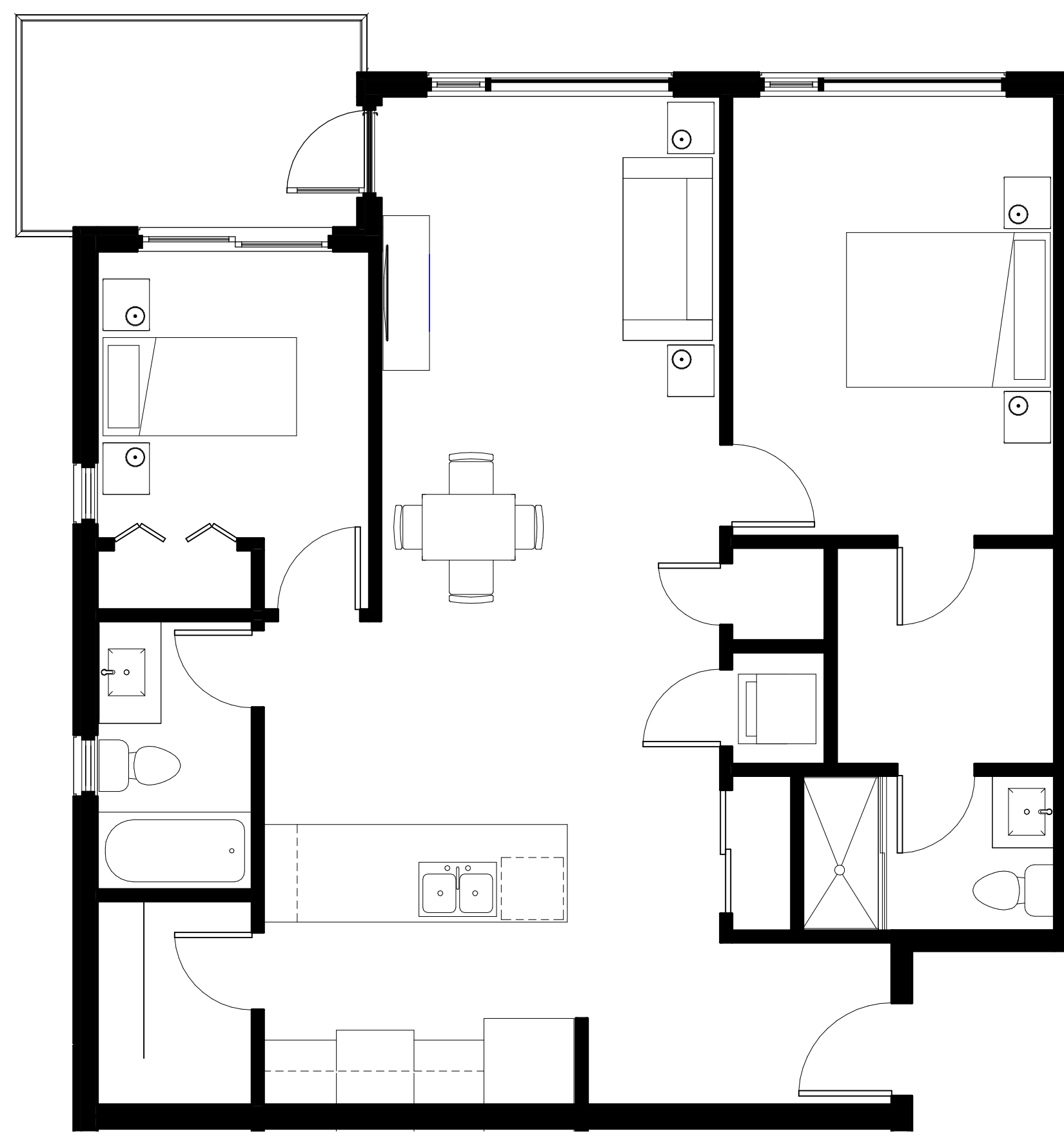

2 RESIDENTIAL TYPE 2B-3a MARKETING  
1/4" = 1'-0"



3 RESIDENTIAL TYPE 2B-4 MARKETING  
1/4" = 1'-0"

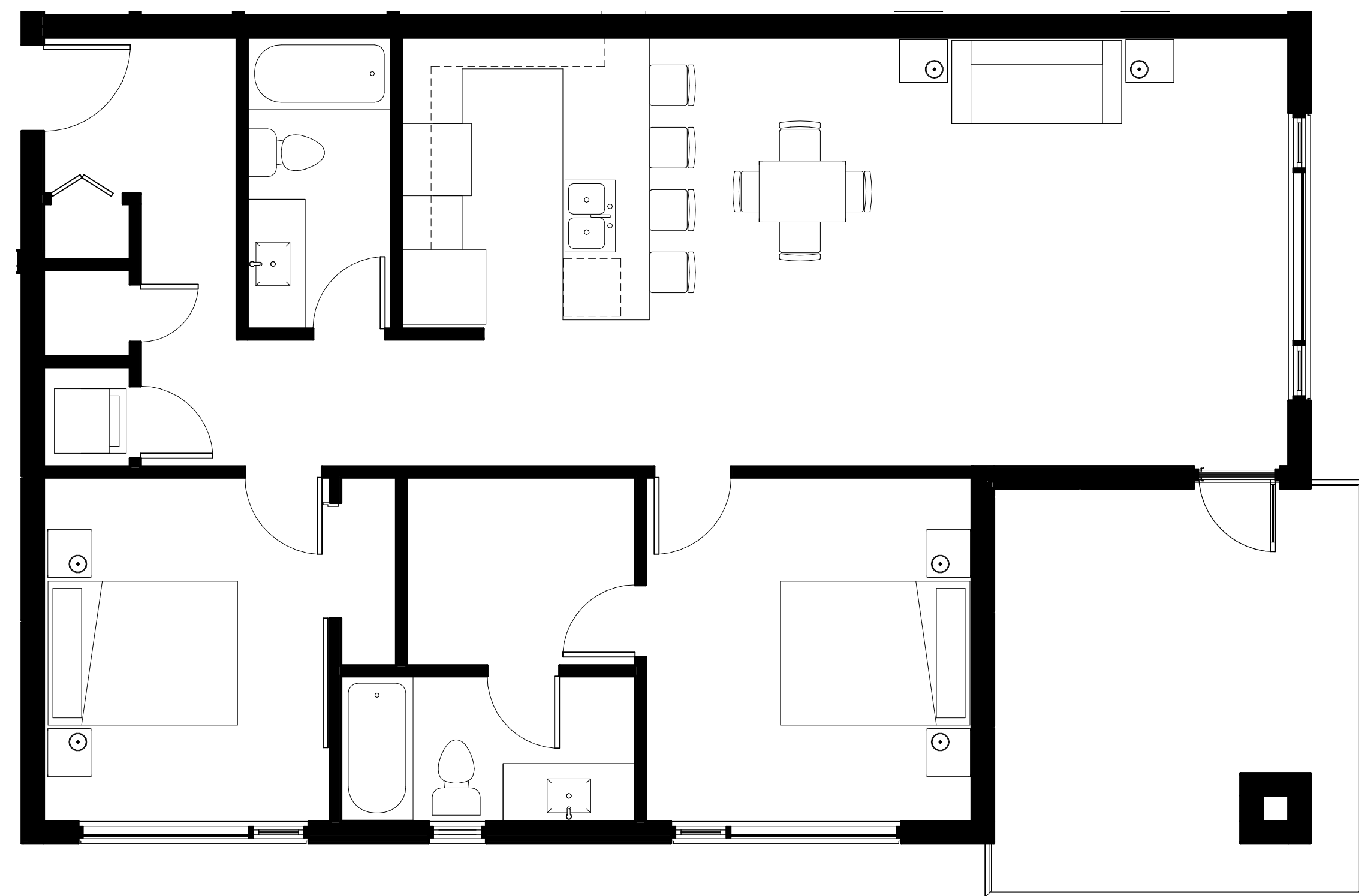

4 RESIDENTIAL TYPE 2B-4a MARKETING  
1/4" = 1'-0"

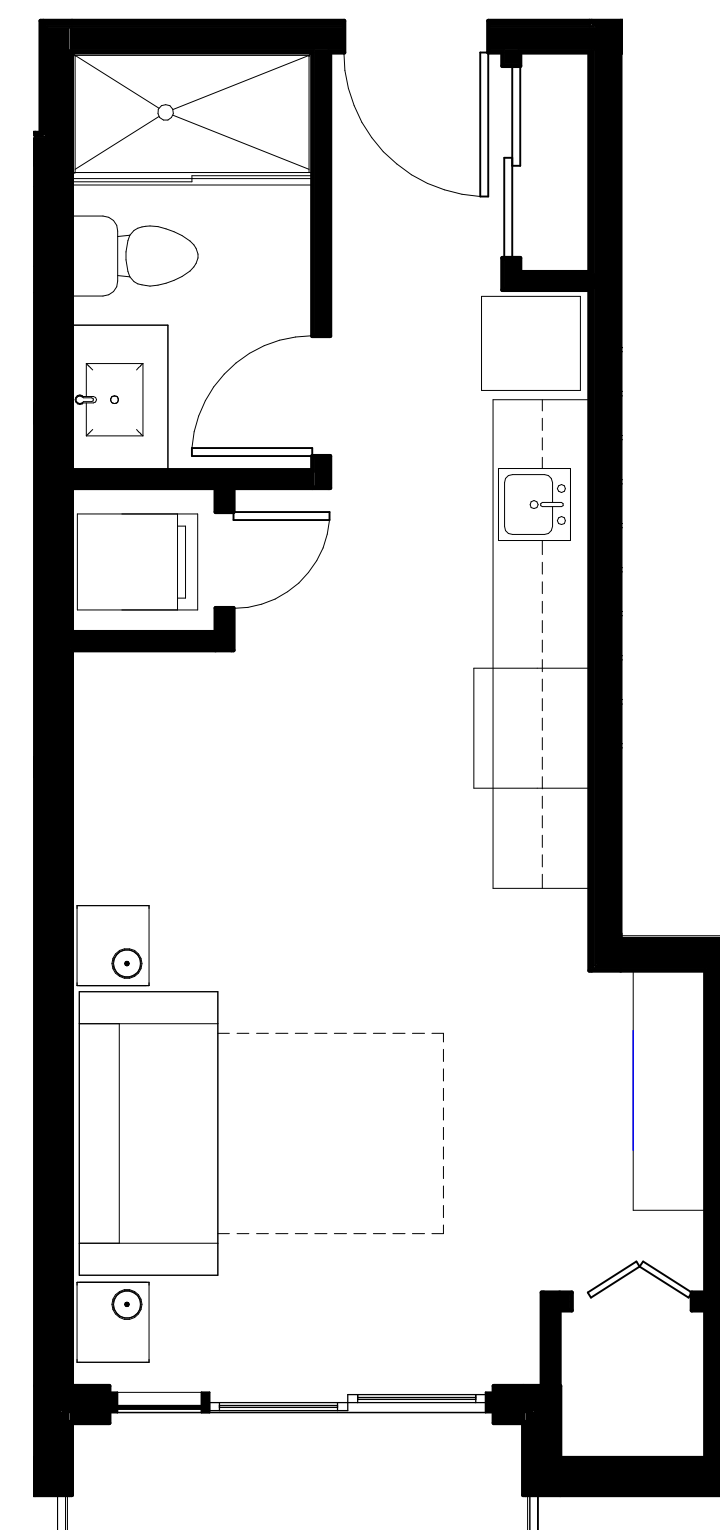

5 RESIDENTIAL TYPE S1 MARKETING  
1/4" = 1'-0"

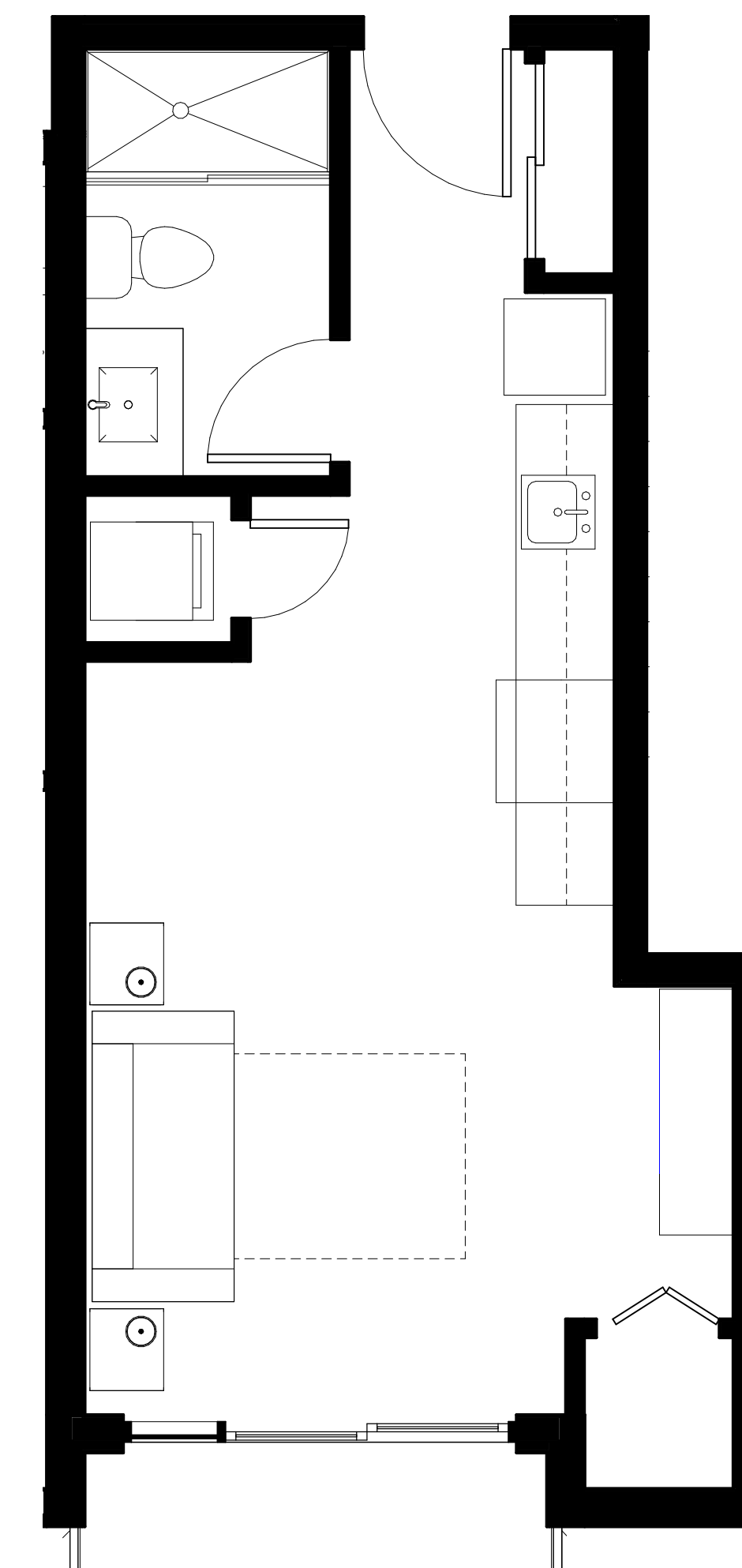

6 RESIDENTIAL TYPE S1a MARKETING  
1 : 37

Revision Schedule

No	Description	Date
24		
23		
22		
21		
20		
19		
18		
17	ELEVATOR PIT WATERPROOFING ISSUED TO SITE	JUN 14 2018
16	ISSUED FOR CONSULTANTS	JUNE 5 2018
15	ISSUED FOR HYATT DD SUBMITTAL	MAY 22 2018
14	ISSUED FOR FOUNDATION IFC	MAY 16 2018
13	ISSUED FOR HOTEL BUILDING PERMIT	MAY 11 2018
12	ISSUED FOR MIXED USE FOUNDATION PERMIT	APR 18 2018
11	ISSUED FOR HOTEL FOUNDATION PERMIT	FEB 27 2018
10	ISSUED FOR CONSULTANTS	FEB 08 2018
9	ISSUED FOR MIXED USE EXTERIOR REVISION	NOV 16 2017
8	ISSUED FOR MIXED USE EXTERIOR REVISION	OCT 25 2017
7	ISSUED FOR HYATT REVIEW	AUG 16 2017
6	ISSUED FOR HYATT REVIEW	JUN 06 2017
5	ISSUED FOR ADT RESPONSE	FEB 27 2017
4	ISSUED FOR DP 6	DEC 23 2016
3	ISSUED FOR DP	SEP 02 2016
2	ISSUED FOR FINAL REVIEW	AUG 15 2016
1	ISSUED FOR PRELIM PLAN	JULY 27 2016

Project Name

6-STOUREY HYATT HOTEL

Project Address  
1915 ENTERPRISE WAY  
KELOWNA, B.C.

Sheet Name  
UNIT MARKETING PLANS

Sheet No.  
A252

Project No.  
21101  
Start of Project  
JUN, 2016

SIGN & SEAL

These plans are COPYRIGHTED and ALL RIGHTS ARE RESERVED. The reproduction of these plans in any form, in part or as a whole is strictly prohibited. This plan and design are, and all things therein, the exclusive property of MARA + NATHA ARCHITECTURE LTD. and may not be reproduced without written consent.

It is the responsibility of the Owner and General Contractor to verify all dimensions and site conditions prior to commencement of work and they shall notify the architect of any errors, omissions or discrepancies. Any work completed without architect's knowledge will be the full responsibility of the Owner and General Contractor.

MARA + NATHA ARCHITECTURE LTD.  
285 - 9600 Cameron Street Burnaby B.C. V3J 7N3

O: 604. 420-2233  
C: 604. 970-8413

Email: rob@mararch.com

Web: www.mararch.com

AIBC, AAA, SAA